Image Level Micro Gesture Classification Output Samples

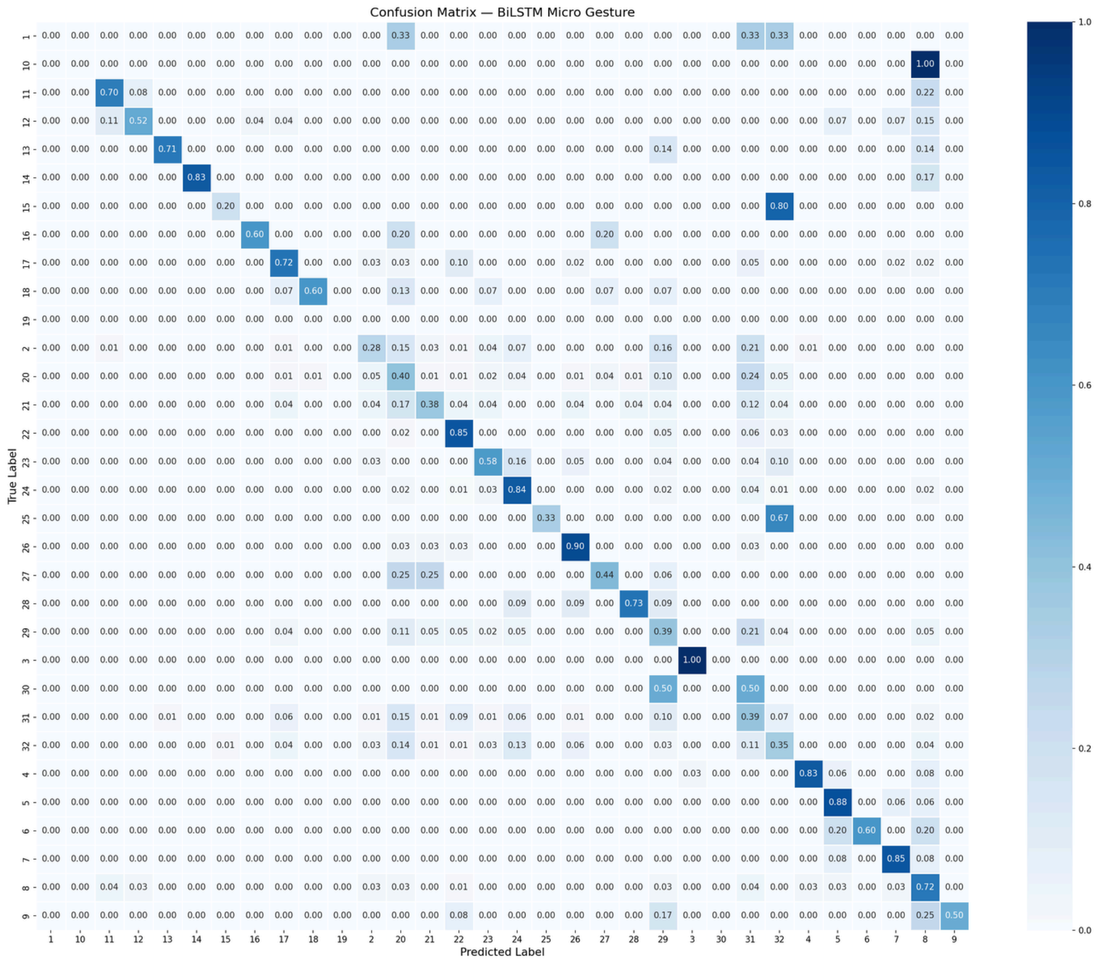

Confusion Matrix

- Several classes demonstrate near-perfect or high classification accuracy.
- Class 10 and Class 3 achieved a perfect accuracy score, showing the model can accurately predict and classify them.
- Additionally, we can see strong classification patterns is classess such as 26(0.90), 22(0.85), and 7, showing the model performs robustly.
- Classes 15 and class 32 show higher misclassification upto 80% of the time.
- Class 1 is divided across multiple classes (11,19, 32), showing a lack of temporal variances.
- There are classes such as class 10, 19 having no values, showing the dataset suffers from class imbalance.

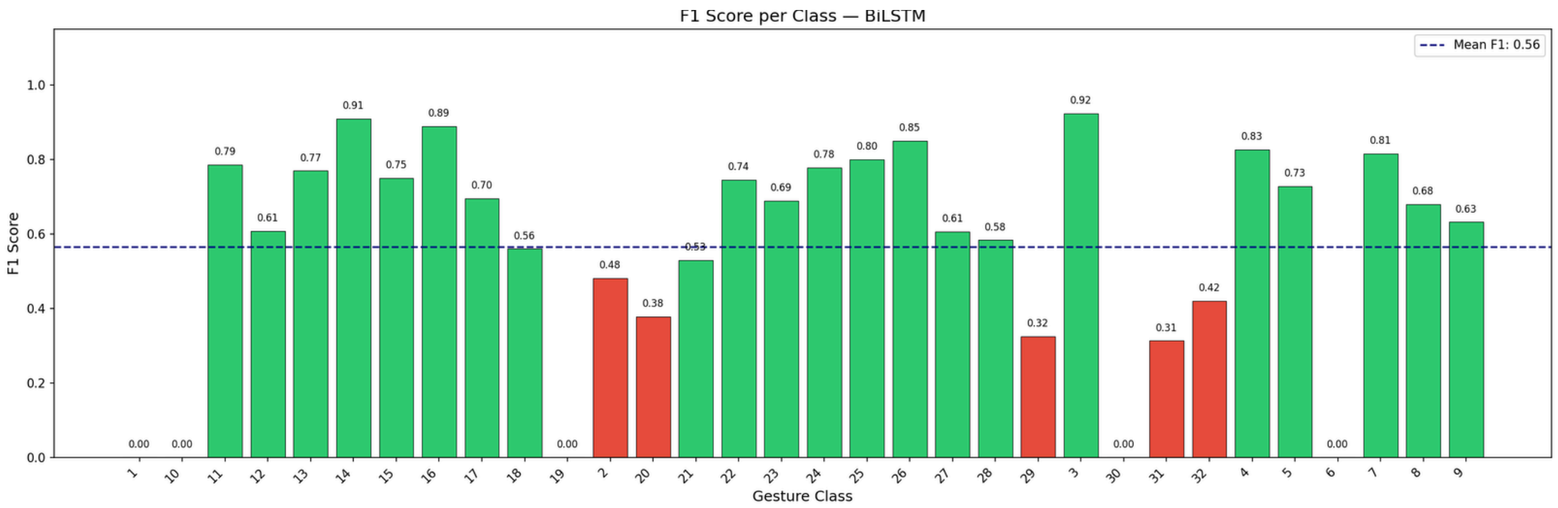

Accuracy & F1 Score Class based

- The average F1 score across all classes is 0.56.
- The Model accuracy rate has fluctuated in the range 57-60% overall iterations over the 20% of the test suites.
- Class 3 has been the highest F1 score, and other classes share robust performance and above average.

Model Testing Over Raw samples

Image	Original Class	Model's Predicated Class
	C7 (Touching Ears)	C32
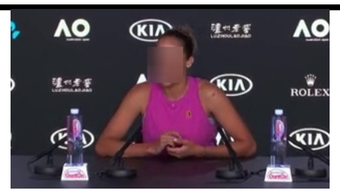	C25(Minarel gesture) OR C24	C24
	C11 (Touching Jaw)	C11
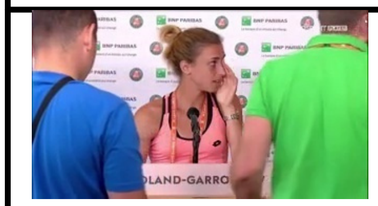	C7(IToucing Eyes)	C11

Image	Original Class	Model's Predicated Class
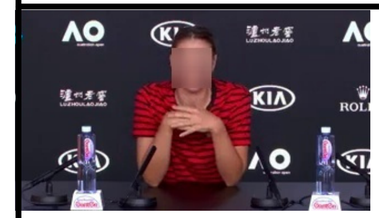	**C24** (Crossing Fingers)	C24
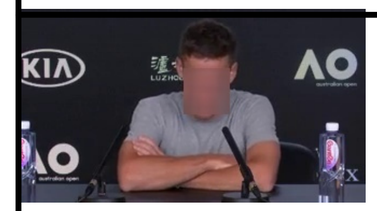	C17(Folding Arms)	C17
	C5 (Touching or Scratching Forehead)	C5
	C32(Illustrative BLs)	C26 (Playing objects)

For more information, please run the project and train the model before testing. A complete list of testing CSV files can be found in the GitHub repository.

Github: [Test_results]

Prepared By
Arbind Yadav(ABx_Lab)
001690891